

Meeting & Conference Space

FACILITY	DIMENSIONS	CEILING HEIGHT	SQ. FT.	THEATER	CLASSROOM	CRESCENT ROUNDS OF 6	CONFERENCE	U-SHAPE	DINING	RECEPTION
Beauregard Room	16' x 36'	10'0"	576	50	23	18	32	27*	30	40
The Board Room	16' x 23'	9'10"	368	-	-	-	10	-	-	-
Bonnet Carre Room	27' x 33'	8'1"	891	78	42	42	26	25	60	75
Cabildo Room	13' x 34'	8'3"	442	65	25	24	26	26*	40	45
Cathedral Room	20' x 20'	8'0"	400	45	24	18	18	18*	30	35
French Market	20' x 27'	7'2"	540	40	20	18	20	21*	40	50
French Market Parlor	10' x 15'	7'2"	150	14	11	6	10	-	10	-
Gallier Room	16' x 23'	10'0"	368	34	15	12	18	17*	20	30
La Nouvelle Orleans Ballroom	130' x 50'	13'4"	6236	500	375	-	-	-	450	550
Bienville Room	28' x 22'	13'4"	616	50	33	30	24	28	40	50
Iberville Room	61' x 20'	11'0"	1220	130	80	60	44	42	80	100
La Nouvelle Orleans East	47' x 50'	13'4"	2350	156	140	84	44	45	150	200
La Nouvelle Orleans West	41' x 50'	13'4"	2050	156	140	84	44	45	150	200
La Nouvelle Orleans East & West	88' x 50'	13'4"	4400	400	325	132	-	-	330	400
Orleans Room	32' x 26'	8'0"	832	75	60	36	28	32	50	75
Pontalba Room	16' x 27'	9'10"	432	40	24	18	22	15*	30	40
Presbytere Room	15' x 18'	8'0"	270	20	16	6	14	-	10	20
Queen Anne Ballroom	50' x 70'	18'0"	3500	378	240	156	-	-	280	300
Queen Anne Parlor	25' x 25'	8'1"	625	50	32	24	22	19	40	50
Riverview Room	31' x 72'	9'6"	2232	175	125	90	54	56	150	200
Royal Ballroom	92' x 40'	9'6"	3309	270	204	132	-	-	220	300
Salon A	32' x 23'	9'6"	782	55	36	30	22	20	40	50
Salon B	40' x 23'	9'6"	848	88	54	36	28	32	60	75
Salon C	40' x 23'	9'6"	889	88	54	36	28	32	60	75
Salon D	40' x 21'	9'6"	790	88	54	36	28	32	60	75
Ursuline Room	16' x 26'	10'0"	416	40	20	12	20	15*	30	40
Vieux Carre Room	31' x 72'	12'0"	2232	175	125	90	54	56	150	200

* Denotes sets using 18" tables



Contact our sales team to plan your event!

504-523-3341 800-535-9595
FAX 504-681-4491

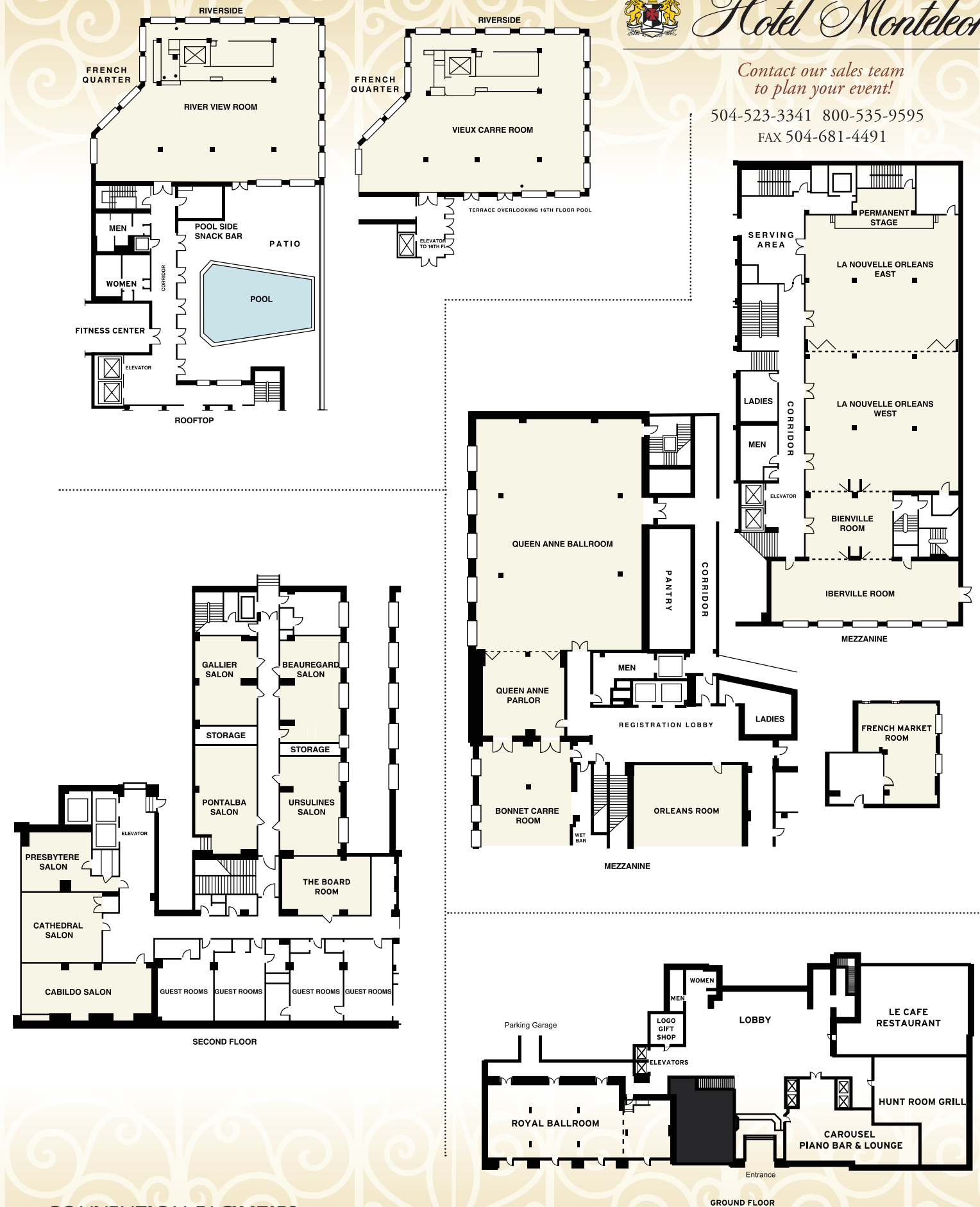

CONVENTION FACILITIES

24,000 square feet of meeting space | 24 ballroom, meeting and reception rooms | Largest at 6,236 square feet accommodating up to 500